

## Constitution for 2020-21

### PolyMAT

#### Members of PolyMAT:

Member	Appointed	Resigned
Bob Janes	10/6/2014	
Trish Freel	10/6/2014	
Sylvia Perrins	10/6/2014	
Lucy Geldard	14/05/2019	
Lynne Wainwright	01/09/2019	

#### Directors of PolyMAT:

Director	Appointed	Resigned
Robert Janes	17 September 2018	
Sylvia Perrins	17 September 2018	
Tim Plumb	15 September 2014	
Traci Jenkins	01 October 2018	
Tracy Russell	01 July 2019	
Rebecca Lewis	01 July 2019	
Sam Fitzpatrick	01 July 2019	

Directors/Trustees of PolyMAT are registered with Companies House

#### Governors of: Woolwich Polytechnic School for Girls & Woolwich Polytechnic School for Boys

Governor	Governor Type	Appointed	Term Exp	Resigned
Subreena Kazmi	Headteacher WPSfG	16/09/2019	15/09/2023	
Sarabjit Bahra	Parent Governor	16/09/2019	15/09/2023	
Sulayman Bah	Parent Governor	16/09/2019	15/09/2023	
Jane Woods	Staff Governor	16/09/2019	15/09/2023	
Jack Davies	Staff Governor	16/09/2019	15/09/2023	
Sophie Taylor	Community Governor	16/09/2019	15/09/2023	
Susan Ikpefuran	Community Governor	16/09/2019	15/09/2023	
Ellen Halsted	Community Governor	16/09/2019	15/09/2023	
Tunde Odutola	Community Governor	16/09/2019	15/09/2023	

This governing body was disbanded and reconstituted on the 16 September 2019

This governing board has responsibility for both schools in the MAT with responsibility for the Learning and Achievement of both schools. Governors have delegated responsibility and form policy to be agreed at main governing body meetings.

## Designated Governor Representatives & Governor Responsibilities

Children and Child Looked After	Sophie Taylor
Special Educational Needs	Bob Janes
CP / Safeguarding / Prevent	Sarabjit Bahra
Chair of Governors	Sarabjit Bahra
Vice Chair of Governors	Sulayman Bah
Chair of Learning & Achievement WPSfB	Ellen Halstead
Chair of Learning & Achievement WPSfG	Sophie Taylor

## Structure and Committees

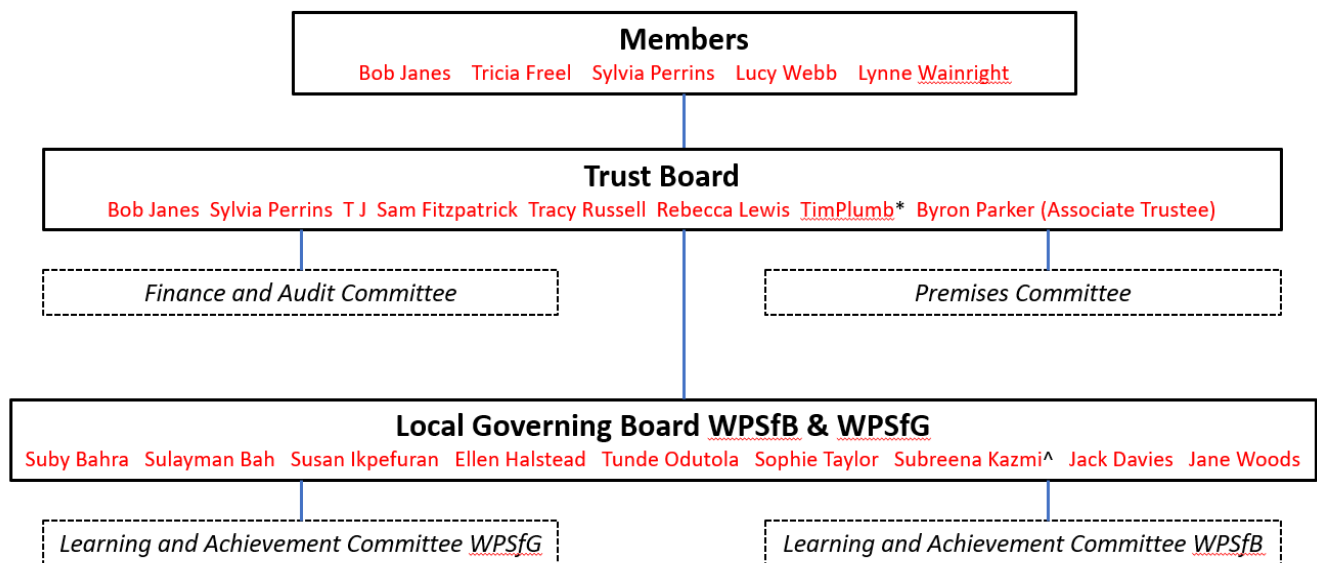

\* Tim Plumb holds the position of Trustee in light of his role as [PolyMAT](#) CEO

^ Subreena Kazmi holds the position of Governor in light of her role as Headteacher, [WPSfG](#)